

Ø356 MM OD X Ø315 MM ID
MACHINED ID SCH.80 SLEEVE

12 MM THICK X Ø300 MM COVER PL.

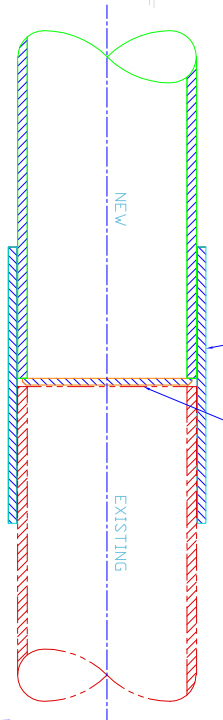

SECTION 3-C THROUGH SLEEVE JOINT

N.T.S.

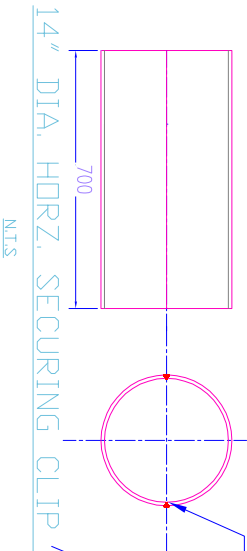

SEE WELD DETAIL 1-C

TO BE FITTED HALF WAY BET. TOP & BOTT. RAIL

CARGO RAIL INSTALLATION

N.T.S.

14" DIA. VERT. SECURING CLIP

N.T.S.

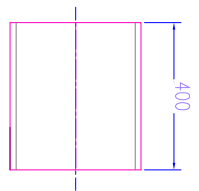

- GENERAL NOTES:**
1. ALL STRUCTURAL PIPING TO BE SCH. 80, BLK STL, ASTM A 53 GR. B, ANSI B36.10.
 2. ALL STRUCTURAL PLATE TO BE ABS CLASS STEEL GRADE A OR EQUIVALENT.
 3. ALL WELDING TO BE ACCORDING TO ABS CLASS OR AWS, AND THE VESSEL WELDING BOOKLET.

LENGTH OF Ø 6" SCH. 80 PIPE TO BE FITTED ON BOARD THE VESSEL AS TRD. LENGTH

DETAIL 1-C

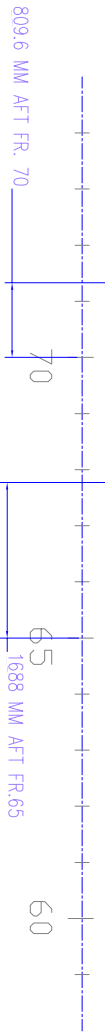
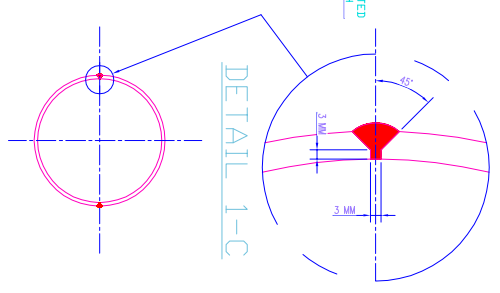

CARGO RAIL EXTENSION DETAIL

N.T.S.

This drawing, design, content, and specification are the intellectual property of **FAME CHARTER MARINE SERVICES**. This information is proprietary to Fame Charter Marine. This information is provided to you for your use only and is not to be used in any way to the detriment of Fame Charter Marine, without the express written consent of Fame Charter Marine. All other information contained herein is the property of the party from whom it was obtained for your use only.

FAME CHARTER MARINE
NAVAL ARCHITECTS
ALEXANDRIA, EGYPT
MARINE ENGINEERS

BOURBON LIBRETTY 238

INSTALLATION OF
CARGO RAIL EXTENSION

DRAWN: AE	DATE: AUG 16, 2019	CHECKED:
MADE:	DATE:	CHECKED:
APPROV:	DATE:	CHECKED:
SHEET 1 OF 1	DRAWING NO. 238-01-01-01	REVISION MARK

A

B

C

D

6 5 4 3 2 1